



Missouri State Volleyball Game Notes

Rick Kindhart, Director of Athletics Communications
Ben Adamson, Assistant Director, Volleyball Contact
Eric Doennig, Assistant Director
901 S. National Ave., Springfield, MO 65897
Phone (417) 836-5402
www.MissouriStateBears.com

ATHLETICS COMMUNICATIONS

2016 MISSOURI STATE SCHEDULE (26-8 Overall, 16-2 MVC)

August

Illini Classic

26 Fri.	vs. Xavier	L, 2-3
27 Sat.	vs. Arkansas	W, 3-0
27 Sat.	at #14 Illinois	W, 3-2

September

Hawaiian Airlines Wahine Volleyball Classic

1 Thu.	at #15 Hawai'i	L, 0-3
2 Fri.	vs. #8 UCLA	L, 1-3
3 Sat.	vs. Pacific	W, 3-0

Dr. Mary Jo Wynn Invitational

8 Thu.	McNeese State (ESPN3)	W, 3-0
9 Fri.	#12 Ohio State (ESPN3)	W, 3-2
10 Sat.	Western Illinois (ESPN3)	W, 3-0
10 Sat.	IUPUI (ESPN3)	W, 3-1
13 Wed.	at Arkansas State	W, 3-1

Marquette Invitational

16 Fri.	vs. Milwaukee	W, 3-0
17 Sat.	vs. Iowa State	L, 0-3
17 Sat.	at Marquette	L, 1-3
23 Fri.	Wichita State* (ESPN3)	L, 2-3
26 Mon.	Southern Illinois* (ESPN3)	L, 2-3
30 Fri.	at UNI* (ESPN3)	W, 3-2

October

1 Sat.	at Drake* (ESPN3)	W, 3-2
7 Fri.	Bradley* (ESPN3)	W, 3-0
8 Sat.	Loyola* (ESPN3)	W, 3-0
10 Mon.	Evansville* (ESPN3)	W, 3-0
14 Fri.	at Illinois State* (ESPN3)	W, 3-2
15 Sat.	at Indiana State* (ESPN3)	W, 3-0
21 Fri.	at Wichita State* (ESPN3)	W, 3-1
28 Fri.	Drake* (ESPN3)	W, 3-0
29 Sat.	UNI*	W, 3-1

November

5 Sat.	at Bradley* (ESPN3)	W, 3-0
6 Sun.	at Loyola* (ESPN3)	W, 3-0
11 Fri.	Indiana State*	W, 3-0
12 Sat.	Illinois State* (ESPN3)	W, 3-1
18 Fri.	at Evansville* (ESPN3)	W, 3-0
19 Sat.	at Southern Illinois*	W, 3-2

MVC Tournament

25 Fri.	vs. Illinois State% (ESPN3)	W, 3-2
26 Sat.	vs. Wichita State% (ESPN3)	L, 1-3

December

2 Fri.	vs. Ohio State\$ (ESPN3)	5 p.m.
3 Sat.	vs. Kansas St./Lipscomb\$ (ESPN3)	7 p.m.

(*) MVC match; **Bold** home matches; all times are Springfield times; % - MVC Tournament in Cedar Falls, Iowa; \$ - NCAA Tournament in Manhattan, Kan.; **ESPN3** indicates that match will be carried live on ESPN3. *The Valley on ESPN3* is available for free at www.WatchESPN.com or on the ESPN App.

Follow your Bears on
@MissouriStBears / @MissouriStateVB



BEARS SET FOR NCAA OPENER AGAINST OHIO STATE

Schedule:

Ohio State (20-12)
Friday, December 2, 5 p.m.
Kansas State/Lipscomb winner
Saturday, December 3, 7 p.m.
(if necessary)

Location:

Manhattan, Kan.

Site:

Bramlage Coliseum

Live Stats:

www.NCAA.com

Live Video:

ESPN3



Missouri State BEARS

- Record 26-8
- MVC 16-2
- NCAA RPI 44
- AVCA Rank NR
- PrepVolleyball Rank 40
- Kills Leader
Lily Johnson (4.58/set)
- Digs Leader
Emily Butters (4.32/set)

The Missouri State volleyball team (26-8, 16-2 Missouri Valley Conference) earned an at-large bid into its ninth NCAA Tournament in the last 14 seasons and will begin play against Ohio State (20-12, 10-10 Big Ten) at 5 p.m. Friday in Manhattan, Kan.

The other two teams in Manhattan are host and No. 14 national seed Kansas State (20-9, 9-7 Big 12) and Lipscomb (22-7, 12-2 Atlantic Sun). Kansas State and Lipscomb play at 7:30 p.m. Friday, and the first-round winners are scheduled to play at 7 p.m. Saturday for the right to advance to the third and fourth rounds at a site to be determined after the first weekend of play.

The Bears are winners of 17 of their last 18 matches, and boast the MVC Player of the Year in Lily Johnson and MVC Freshman of the Year in Daniele Messa.

NCAA TOURNAMENT HISTORY

Missouri State is making its 12th NCAA appearance in the 35-year history of the event, and is 1-11 all-time. The Bears also made the field in 1982, 1990, 1993, 2003, 2005, 2006, 2007, 2008, 2010, 2011 and 2015. Below is a list of previous tournament results:

- 1982 - Texas def. Missouri State; 15-10, 8-15, 15-7, 15-13 (Austin, Texas)
- 1990 - Hawaii def. Missouri State; 15-4, 15-11, 15-4 (Honolulu, Hawaii)
- 1993 - Illinois def. Missouri State; 15-7, 15-13, 17-15 (Springfield, Mo.)
- 2003 - Arkansas def. Missouri State; 30-26, 30-28, 16-30, 30-26 (Manhattan, Kan.)
- 2005 - Missouri def. Missouri State; 30-27, 30-18, 30-26 (Columbia, Mo.)
- 2006 - Missouri State def. Arkansas; 28-30, 30-21, 30-27, 30-28 (Fayetteville, Ark.)
- 2006 - Oklahoma def. Missouri State; 30-19, 30-22, 30-19 (Fayetteville, Ark.)
- 2007 - Oregon def. Missouri State; 31-29, 30-20, 31-29 (Manhattan, Kan.)
- 2008 - UAB def. Missouri State; 25-17, 25-21, 25-17 (Lincoln, Neb.)
- 2010 - Auburn def. Missouri State; 25-15, 26-24, 27-25 (Lincoln, Neb.)
- 2011 - Pepperdine def. Missouri State; 25-22, 25-21, 25-16 (Malibu, Calif.)
- 2015 - Missouri def. Missouri State; 21-25, 25-22, 25-21, 25-17 (Lawrence, Kan.)

THE OPPONENTS

Ohio State is 20-12 on the season and tied for seventh in the Big Ten with a 10-10 conference record and RPI of 34. Led by first-team All-American Taylor Sandbothe, the Buckeyes hit .254 as a team and allow .200 to the opposition while averaging 13.98 kills, 1.34 aces, 1.94 blocks and 14.04 digs per set.

Kansas State is the No. 14 national seed, owning a 20-9 overall record and No. 18 ranking in the RPI after tying for fourth place in the Big 12. The Wildcats feature four all-Big 12 selections, and hit .242 with a .217 opponent attack efficiency and averages of 13.87 kills, 1.20 aces, 15.12 digs and 2.37 blocks per set.

Lipscomb is 22-7 and earned the automatic bid from the Atlantic Sun Conference. The Bisons are ranked 52nd in the RPI, and are led by ASUN Player of the Year Carlyle Nusbaum at 4.56 kills per set. Lipscomb hits .263 as a team and limits opponents to .189 while averaging 14.88 kills, 1.75 aces, 13.52 digs and 1.54 blocks per set.

2016 MVC STANDINGS

Team	MVC	Pct.	Overall	Pct.
Missouri State	16-2	.889	26-8	.765
Wichita State	15-3	.833	24-7	.774
UNI	14-4	.778	24-9	.727
Southern Illinois	12-6	.667	21-12	.636
Illinois State	9-9	.500	17-15	.531
Loyola	9-9	.500	14-18	.438
Drake	8-10	.444	17-15	.531
Indiana State	4-14	.222	10-20	.333
Bradley	2-16	.111	7-22	.241
Evansville	1-17	.056	5-26	.161

Thru Nov. 26

MVC IN THE NCAA TOURNAMENT

First Round

Thursday, Dec. 1

UNI vs. Creighton, 4 p.m. (Lawrence, Kan.)

Friday, Dec. 2

Missouri State vs. Ohio State, 5 p.m.

Wichita State vs. TCU, 4:30 p.m. (Lincoln, Neb.)

Second Round (if necessary)

Friday, Dec. 2

UNI vs. Kansas/Samford, 6:30 p.m.

Saturday, Dec. 3

Missouri State vs. Kansas St./Lipscomb, 7 p.m.

Wichita St. vs. Nebraska/New Hampshire, 7 p.m.

MVC TOURNAMENT RESULTS

Quarterfinals

Thursday, Nov. 24

No. 5 Illinois State 3, No. 4 S. Illinois 0

No. 3 UNI 3, No. 6 Loyola 0

Semifinals

Friday, Nov. 25

No. 1 Missouri State 3, Illinois State 2

No. 2 Wichita State 3, UNI 1

Saturday, Nov. 26

Wichita State 3, Missouri State 1



2016 MVC PRESEASON POLL

Team	Total
1. Wichita State (7)	97
2. Missouri State (1)	85
3. Southern Illinois (1)	82
4. UNI (1)	72
5. Illinois State	57
6. Loyola	50
7. Indiana State	41
8. Drake	33
9. Bradley	28
10. Evansville	15

SERIES HISTORIES

Missouri State is 4-2 all-time against Ohio State, including a five-set home win earlier this season. Lynsey Wright had a season-high 20 kills in that match, and the Buckeyes were ranked 12th nationally at the time.

The Bears own a 15-9 record against Kansas State, the last meeting being a 3-2 KSU win in Manhattan in 2014. MSU also visited Manhattan for the 2003 and 2007 NCAA Tournaments.

Missouri State and Lipscomb have not played in volleyball.

COACH MELISSA STOKES

Head Coach Melissa Stokes is 464-221 (.677) in her 21st season at Missouri State. She became the MVC's all-time winningest coach in league matches Sept. 30, 2011, when the Bears beat Bradley 3-1 for her 197th conference victory, and won her 400th career match against Miami (Fla.) on Sept. 13, 2014. A native of El Cajon, Calif., the MVC Coach of the Year in 2003 and 2016 has guided Missouri State to an overall record of 393-165 (.704) and 232-74 (.758) mark in the Missouri Valley Conference since 2000. The Bears have won MVC regular season championships in 2003 and 2016 under Stokes, making NCAA Tournament appearances in 2003, 2005, 2006, 2007, 2008, 2010, 2011 and 2015. MSU's lone postseason victory came at Arkansas in 2006.

Stokes came to Missouri State from the University of Idaho, where she helped the Vandals to four straight NCAA Tournament berths. As a setter at San Diego State, Stokes played four seasons and helped the Aztecs to two NCAA appearances. Stokes ranked 40th among active Division I coaches total victories and 43rd in win percentage entering 2015. Only four coaches ahead of Stokes on the wins list have coached fewer seasons.

2016 AWARDS & HONORS

Emily Butters

- MVC Scholar-Athlete of the Week (11/8)
- MVC Scholar-Athlete First Team

Aubrey Cheffey

- MVC Freshman of the Week (9/6)

Brianne Dixon

- CoSIDA Academic All-District VI First Team
- MVC Scholar-Athlete First Team
- MVC Elite 18 Award

Simone House

- Dr. Mary Jo Wynn Invitational all-tournament
- Marquette Invitational all-tournament
- MVC Player of the Week (10/24)
- First-team all-MVC

Lily Johnson

- Preseason all-MVC
- Illini Classic all-tournament
- MVC Player of the Week (8/29)
- MVC Player of the Week (10/3)
- MVC Player of the Week (10/31)
- MVC Player of the Week (11/7)
- MVC Scholar-Athlete of the Week (8/30)
- MVC Scholar-Athlete of the Week (10/4)
- MVC Scholar-Athlete of the Week (11/1)
- Wahine Volleyball Classic all-tournament
- Dr. Mary Jo Wynn Invitational all-tournament
- HERO Sports HERO of the Week (10/7)
- CoSIDA Academic All-District VI First Team
- MVC Scholar-Athlete First Team
- First-team all-MVC
- MVC Player of the Year

Daniele Messa

- MVC Freshman of the Week (9/12)
- MVC Freshman of the Week (10/10)
- MVC Freshman of the Week (10/17)
- MVC Freshman of the Week (10/24)
- MVC Freshman of the Week (10/31)
- MVC Freshman of the Week (11/7)
- MVC Freshman of the Week (11/14)
- First-team all-MVC
- MVC Freshman of the Year

Melissa Stokes

- MVC Coach of the Year

Cambree Villarreal

- MVC all-tournament

Lynsey Wright

- Illini Classic all-tournament
- Dr. Mary Jo Wynn Invitational MVC
- MVC Player of the Week (9/12)
- HERO Sports HERO of the Week (9/16)
- Second-team all-MVC
- MVC all-tournament

2016 MISSOURI STATE ROSTER

No.	Numerical	Pos.	Ht.	Yr.	Hometown-High School
1	Brianne Dixon	DS	5-7	Jr.	Springfield, Mo. (Kickapoo High)
2	Julia Hanson	OH/DS	6-0	Fr.	Fort Atkinson, Wis. (Fort Atkinson High)
5	Lynsey Wright	MB	6-0	Jr.	Glen Carbon, Ill. (Edwardsville High)
6	Lauren Boone	S	6-1	Jr.	Branson, Mo. (Branson High)
7	Laynie Dake	MB	6-2	Fr.	Mount Vernon, Mo. (Mount Vernon High)
8	Emily Butters	L	5-8	So.	Richmond, Texas (Travis High)
9	Simone House	MB	6-3	Sr.	Oshkosh, Wis. (North High)
10	Aubrey Cheffey	OH	6-2	Fr.	Nixa, Mo. (Nixa High)
11	Ashley Ophoven	OH	6-1	So.	Ozark, Mo. (Ozark High)
12	Caroline Finnell	RS	6-1	So.	Chesterfield, Mo. (Marquette High)
13	Gerri Idos	DS	5-1	Fr.	Springfield, Mo. (Kickapoo High)
14	MacKenzie Irwin	MB	6-1	So.	Joplin, Mo. (Carl Junction High)
15	Tatum Marshall	DS/L	5-7	Sr.	Fayetteville, Ark. (Fayetteville High)
17	Lily Johnson	OH	5-11	Jr.	Wildwood, Mo. (Lafayette High)
19	Mikaela Mosquera	MB	6-1	So.	West Chicago, Ill. (St. Charles East High)
21	Paige Perry	OH/DS	5-9	Fr.	Ozark, Mo. (Ozark High)
22	Daniele Messa	S	5-7	Fr.	Bartlett, Ill. (St. Francis High)
23	Cambree Villarreal	OH	6-2	So.	Amarillo, Texas (Amarillo High)

Head Coach: Melissa Stokes (San Diego State, 1991), 21st year

Assistant Coach: Jake Barreau (Wisconsin, 2013), 3rd year

Assistant Coach: Kevin Dunn (Lindenwood, 2008), 2nd year

Graduate Assistant: Karen Rivatto (Missouri State, 2014), 2nd year

Pronunciations: Barreau (Buh-ROO), Cheffey (CHEFF-ee), Finnell (Fih-NELL), Idos (EE-dose), Ophoven (OP-hoe-vin), Mikaela (Mih-KAY-luh), Mosquera (Moss-CARE-uh), Cambree (CAMM-bree), Villarreal (VILL-uh-ray-all)

2016 DOUBLE-DOUBLES

Player.....	K-D	K-A	K-B	A-D	Total
Lily Johnson.....	23	0	0	0	23
Daniele Messa.....	0	0	0	17	17
Total	23	0	0	17	40

CAREER DOUBLE-DOUBLES

Player.....	K-D	K-A	K-B	A-D	Total
Lauren Boone.....	0	0	0	1	1
Lily Johnson.....	57	0	0	0	57
Daniele Messa.....	0	0	0	17	17
Total	57	0	0	18	75

2016 DOUBLE-FIGURE MATCHES

Player.....	K	D	A	B
Lauren Boone.....	1	0	5	0
Emily Butters.....	0	32	0	0
Aubrey Cheffey.....	3	0	0	0
Brianne Dixon.....	0	13	0	0
Simone House.....	9	0	0	0
Lily Johnson.....	34	26	0	0
Tatum Marshall.....	0	13	0	0
Daniele Messa.....	0	17	29	0
Ashley Ophoven.....	3	0	0	0
Cambree Villarreal.....	5	0	0	0
Lynsey Wright.....	18	0	0	0
Total	74	98	34	0

CAREER DOUBLE-FIGURE MATCHES

Player.....	K	D	A	B
Lauren Boone.....	3	1	5	0
Emily Butters.....	0	61	0	0
Aubrey Cheffey.....	3	0	0	0
Brianne Dixon.....	0	17	0	0
Simone House.....	19	0	0	0
Lily Johnson.....	95	60	0	0
Tatum Marshall.....	0	43	0	0
Daniele Messa.....	0	17	29	0
Ashley Ophoven.....	12	0	0	0
Cambree Villarreal.....	5	0	0	0
Lynsey Wright.....	49	0	0	0
Total	183	199	34	0

ALL-TIME WINNINGEST DIVISION I WOMEN'S VOLLEYBALL PROGRAMS

Rank	School	Wins
1.	Nebraska	1,272
2.	UCLA	1,266
3.	Missouri State	1,222
4.	Brigham Young	1,218
5.	Penn State	1,211
6.	Long Beach State	1,206
7.	Hawai'i	1,201
8.	Texas	1,182
9.	Minnesota	1,147
10.	Portland State	1,109

Through Nov. 26, 2016 - Min. 10 years in DI



QUICK SETS

• Head coach Melissa Stokes is climbing up the all-time MVC coaching lists in a number of categories. Listed below is the 21st-year coach's ranking in those categories. Lists are compiled based on statistics at Valley schools only:

- Third in total victories with 464
- First in MVC victories with 272
- Seventh in win percentage overall (.677) and third among active MVC coaches
- Seventh in win percentage in MVC matches only (.717)

• The Bears went 9-0 in the month of October, their first unbeaten month since posting an 8-0 mark in November 2005.

• MSU's 17-match winning streak from Sept. 30-Nov. 25 was the team's longest since winning 18 consecutive matches in the 2003 season, while the 16 straight MVC wins are a school record.

• Missouri State has won at least 20 matches in 17 of the last 18 seasons while posting winning records both overall and in Missouri Valley Conference play for 18 consecutive years.

• Missouri State ranks third all-time among Division I schools with 1,222 victories.

• Missouri State is 49-34 in five-set matches since the beginning of the 2006 season and has rallied from 0-2 deficits to win seven times since then as well.

• MSU is 204-34 since the beginning of 2006 when winning set two.

IMPRESSIVE RESUME

Missouri State played one of the nation's toughest non-conference schedules in 2016, with seven matches against NCAA Tournament teams from 2015 before adding six more during the MVC season.

The Bears currently own two victories against teams ranked in the AVCA's top 15 - No. 14 Illinois on Aug. 27 and 12th-ranked Ohio State on Sept. 9 - and six top-60 RPI wins. In fact, MSU's lowest-rated RPI loss of the season was in the opener against No. 59 Xavier.

MVC WEEKLY AWARD WINNERS

The Bears picked up 18 MVC weekly awards this season. Lily Johnson was honored as the league's Player of the Week and Scholar-Athlete of the Week after the season's opening weekend. She averaged 3.92 kills, 3.00 digs, 0.31 aces and 0.31 blocks as the Bears defeated Arkansas and No. 14 Illinois.

Aubrey Cheffey was the Freshman of the Week on Sept. 6 after hitting .410 in three matches in Hawai'i, averaging 2.11 kills and 1.00 blocks per set with a .487 kill

2016 MISSOURI STATE SINGLE MATCH HIGHS

Missouri State Individual	Team
Kills	72 vs. Wichita State, 11/26
Attacks	205 vs. Wichita State, 11/26
Hitting Pct.	.398 vs. Indiana State, 11/11
Points	
Assists	67 vs. vs. Wichita State, 11/26
Aces	11 vs. Illinois State, 11/12
Digs	97 vs. Illinois State, 11/12
Block Solos	5 at UNI, 9/30
Block Asst.	18 vs. #12 Ohio State, 9/9
Total Blocks	12 vs. Bradley, 10/7
Opponent Individual	Team
Kills	68, Xavier, 8/26
Attacks	68, Wichita State, 9/23
Hitting Pct.	202, #12 Ohio State, 9/9
Points	.312, #15 Hawai'i, 9/1
Assists	64, Wichita State, 11/26
Aces	6, on three occasions
Digs	96, Illinois State, 11/25
Block Solos	4, #12 Ohio State, 9/9
Block Asst.	28, #14 Illinois, 8/27
Total Blocks	16, #14 Illinois, 8/27

MSU INDIVIDUAL MVC RANKINGS THRU 11/26 (OVERALL)

Category	Player	Rank	Stat
Hitting %	Simone House	5	.321
	Lynsey Wright	11	.285
Kills/Set	Lily Johnson	1	4.58
	Lynsey Wright	19	2.69
Assists/Set	Daniele Messa	3	10.34
Aces/Set	Lily Johnson	2	0.35
	Lynsey Wright	20	0.19
Digs/Set	Emily Butters	5	4.26
Points/Set	Lily Johnson	16	3.08
	Lily Johnson	1	5.16
	Lynsey Wright	17	3.23

MSU TEAM MVC RANKINGS THRU 11/26 (OVERALL)

Category	Rank (of 10)	Stat
Hitting %	2	.238
Opponent hitting %	3	.184
Assists/set	3	12.77
Kills/set	3	13.59
Blocks/set	9	1.70
Aces/set	3	1.18
Digs/set	5	16.55

MSU INDIVIDUAL NCAA RANKINGS THRU 11/26

Category	Player	Rank	Stat
Aces/Set	Lily Johnson	95	0.35
Assists/Set	Daniele Messa	71	10.34
Attacks/Set	Lily Johnson	6	13.09
Digs/Set	Emily Butters	115	4.32
Hitting %	Simone House	140	.321
Kills/Set	Lily Johnson	13	4.58
Points/Set	Lily Johnson	13	5.17
Total Aces	Lily Johnson	30	45
Total Assists	Daniele Messa	12	1,293
Total Attacks	Lily Johnson	1	1,702
Total Blocks	Simone House	128	117
Total Digs	Emily Butters	43	561
Total Kills	Lily Johnson	5	596
Total Points	Lily Johnson	5	671.5

MSU TEAM NCAA RANKINGS THRU 11/26

Category	Rank (of 329)	Stat
Aces/set	182	1.18
Assists/set	63	12.77
Blocks/set	265	1.70
Digs/set	39	16.55
Hitting %	75	.238
Kills/set	68	13.59
Winning %	36	.765
Opponent Hitting %	88	.184
Total Assists	3	1,660
Total Digs	8	2,151
Total Kills	2	1,767
Total Aces	86	154
Total Attacks	1	4,765
Total Blocks	187	221.0

NCAA ACTIVE LEADERS THRU 11/26

Category	Player	Rank	Stat
Kills	Lily Johnson	7	1,711
	Lynsey Wright	182	930
Kills/Set	Lily Johnson	6	4.40
Attacks/Set	Lily Johnson	2	12.52
Total Attacks	Lily Johnson	4	4,870
Total Digs	Emily Butters	146	1,129
Sets Played	Tatum Marshall	54	465



percentage against 15th-ranked Hawai'i, No. 8 UCLA and Pacific.

Lynsey Wright was the Player of the Week on Sept. 12 after averaging of 4.08 kills, 4.65 points, 0.62 blocks, 0.23 aces and 0.62 digs per set as the MVP of the Dr. Mary Jo Wynn Invitational. Wright had 20 kills and six blocks in MSU's win against No. 12 Ohio State.

Daniele Messa picked up top freshman honors the same week, with averages of 10.73 assists while helping the Bears to a .255 hitting percentage. She posted double-doubles against 12th-ranked Ohio State and IUPUI.

Johnson won MVC Player of the Week and Scholar-Athlete of the Week for a second time on Oct. 3 after posting three consecutive matches with at least 25 kills, including a career-high 33 on .368 hitting at Drake. She added MVC Scholar-Athlete of the Week a day later.

Messa grabbed her second freshman honor on Oct. 10 after averaging 11.17 assists, 0.83 blocks, 2.67 digs and 0.67 kills per set while leading the Bears to a .315 team hitting efficiency in sweeps of Bradley and Loyola.

Messa made it two weeks in a row on Oct. 17 after she averaged 12 assists and 2.91 digs per set while running an MSU offense that averaged 14.64 kills per set on .301 hitting in wins over Evansville, Illinois State and Indiana State.

House earned Player of the Week honors on Oct. 24, and Messa earned her third consecutive freshman award the same day. House hit .444 with nine kills and five blocks in MSU's win at Wichita State, while Messa finished the match with 37 assists, 16 digs, four kills and a block.

Johnson averaged 5.86 kills, 6.57 points and 3.29 digs per set in wins against Drake and UNI to collect her third Player of the Week and Scholar-Athlete of the Week awards of the season on Oct. 31.

Messa grabbed her fourth straight freshman honor the same week after averages of 13.43 assist and 4.00 digs while guiding the Bears to a .279 attack efficiency.

It was Johnson and Messa again on Nov. 7, as Johnson hit .333 with averages of 6.17 kills and 4.00 digs per set for her fourth win of the year.

Messa made it five weeks in a row after setting MSU to a .323 team hitting percentage and averaging 13.67 kills and 2.83 digs per set.

Butters added an MVC Scholar-Athlete honor on Nov. 8 after averaging 6.67 digs per set and becoming the first MSU sophomore to surpass 1,000 career digs.

Messa won her seventh FOW on Nov. 14, averaging 11.43 assists, 1.14 kills, 2.57 digs

MISSOURI STATE CAREER LEADERS CAREER 20-KILL MATCHES*

- Michelle Witzke (94-97) 38
- Lily Johnson (14-pr.)** **34**
- Joleen Meservy (96-99) 22
- Amanda Omar (98-99) 16
- Erin O'Connor (03-06) 7
- Vanessa Wouters (94-95) 7
- Katie Werges (02-05) 6
- Olivia Brand (11-14) 5
- Erin Murphy (00-03) 5
- Rese McNatt (99-01) 5
- Three tied at 4

CONSECUTIVE MATCHES WITH 10+ KILLS

- Lily Johnson (11/15-pr.)** **45**
- Lily Johnson (10/14-10/15)** **36**
- Michelle Witzke (11/95-11/96) 23
- Michelle Witzke (9/97-11/97) 20
- Amanda Omar (10/98-9/99) 17
- Joleen Meservy (10/99-11/99) 15
- Michelle Witzke (11/96-9/97) 15
- Michelle Witzke (9/95-10/95) 10
- Jamie Adams (9/07-10/07) 10
- Lily Johnson (9/14) and 4 others** **9**

CAREER KILLS

- Michelle Witzke (94-97) 1919
- Lily Johnson (14-pr.)** **1711**
- Kathy Crotty (83-86) 1570
- Joleen Meservy (96-99) 1513
- Jennifer Seveland Box (79-82) 1444
- Erin Murphy (00-03) 1432
- Maureen Manda (81-84) 1400
- Mary Beck (81-84) 1280
- Erin O'Connor (03-06) 1244
- Katie Werges (02-05) 1240

CAREER KILLS PER SET

- Michelle Witzke (94-97) 4.55
- Lily Johnson (14-pr.)** **4.40**
- Amanda Omar (98-99) 4.12
- Joleen Meservy (96-99) 3.94
- Kathy Crotty (83-86) 3.33
- Erin Murphy (00-03) 3.31
- Katie Werges (02-05) 3.16
- Erin O'Connor (03-06) 3.11
- Linette White (00-03) 3.08
- Maureen Manda (81-84) 2.94

CAREER ATTACKS

- Michelle Witzke (94-97) 4944
- Lily Johnson (14-pr.)** **4870**
- Erin Murphy (00-03) 3919
- Kathy Crotty (83-86) 3720
- Joleen Meservy (96-99) 3697
- Erin O'Connor (03-06) 3664
- Katie Werges (02-05) 3335
- Jennifer Seveland Box (79-82) 3288
- Maureen Manda (81-84) 3157
- Christine McCartney (10-13) 3151

CAREER HITTING PERCENTAGE

- Linette White (00-03) 352
- Sabrina Apker (02-05) 338
- Simone House (13-pr.)** **311**
- Jennifer Seveland Box 306
- Kelley Michnowicz (08-11) 2994
- Casey Young (99-02) 2990
- Calli Norman (08-11) 2987
- Maureen Manda (81-84) 29268
- Chenille Bayless (00-03) 29266
- Kaitlin Jaeger (11-13) 289

*Match-by-match records date through 1987

MISSOURI STATE SEASON LEADERS

SEASON KILLS

1. Michelle Witzke (1997)	667
2. Lily Johnson (2015)	620
3. Lily Johnson (2016)	596
4. Michelle Witzke (1996)	581
5. Amanda Omar (1998)	515
6. Maureen Manda (1982)	510
7. Joleen Meservy (1997)	503
8. Lily Johnson (2014)	495
9. Amanda Omar (1999)	485
10. Joleen Meservy (1999)	470

SEASON KILLS PER SET

1. Michelle Witzke (1997)	5.70
2. Michelle Witzke (1996)	5.19
3. Joleen Meservy (1997)	4.88
4. Lily Johnson (2015)	4.59
5. Lily Johnson (2016)	4.58
6. Amanda Omar (1998)	4.36
7. Kathy Crotty (1985)	4.22
8. Katie Werges (2005)	4.12
9. Lily Johnson (2014)	3.992
10. Joleen Meservy (1998)	3.991

SEASON DIGS

1. Cara Hackmann (2009)	671
2. Adeana McAfee (2006)	653
3. Terri Del Conte (2008)	605
4. Jane Parker (2004)	596
5. Emily Butters (2015)	568
6. Emily Butters (2016)	561
7. Ashley Mason (2013)	559
8. Maddy Hogan (2014)	547
9. Adeana McAfee (2005)	544
10. Ashley Mason (2012)	542

CAREER DIGS

1. Cara Hackmann (07-10)	1913
2. Ashley Mason (10-13)	1712
3. Susan Ruch (86-89)	1583
4. Adeana McAfee (03-06)	1546
5. Michelle Witzke (94-97)	1343
6. Erin Murphy (00-03)	1298
7. Melinda Bingham (87-90)	1294
8. Tina Noelke (90-93)	1293
9. Jane Parker (01-04)	1256
10. Laura Scafidì (86-89)	1249
11. Chenille Bayless (00-03)	1213
12. Carly Thomas (10-13)	1201
13. Nikki Vandepopulier (05-08)	1177
14. Kathy Crotty (83-86)	1133
15. Emily Butters (15-pr.)	1129
16. Liesbeth Gorremans (99-02)	1118
17. Sara Thomas (04-07)	1117
18. Laura Graham (87-90)	1116
19. Lily Johnson (14-pr.)	1110
20. Maddy Hogan (11-14)	1039
21. Kris Oglesby-Agee (90-93)	1037
22. Leah Johnson (00-03)	1017
23. Brooke Karges (97-00)	1008
24. Stephanie Brown (87-91)	1002

CAREER DIGS PER SET

1. Emily Butters (15-pr.)	4.26
2. Ashley Mason (10-13)	4.05
3. Cara Hackmann (07-10)	3.95
4. Adeana McAfee (03-06)	3.84
5. Terri Del Conte (07-08)	3.83
6. Susan Ruch (86-89)	3.49
7. Tina Noelke (90-93)	3.23
8. Amanda Omar (98-99)	3.21
9. Michelle Witzke (94-97)	3.18
10. Kris Oglesby-Agee (90-93)	3.15

and 0.86 aces per set while the Bears hit .289 as a team in two wins.

SUCCESS IN THE CLASSROOM

Brianne Dixon and Lily Johnson earned spots on the CoSIDA Academic All-District VI First Team, and were joined by Emily Butters as MSU's representatives on the MVC Scholar-Athlete First Team.

Both cell and molecular biology majors, Dixon and Johnson carry GPAs of 4.00 and 3.99, respectively, while Butters owns a 3.92 GPA in exercise and movement science.

Dixon also earned the MVC Elite 18 award for the second consecutive season, given annually to the student-athlete with the highest GPA in the conference title match.

SIX IS THE MAGIC NUMBER

The number six has been a milestone number the last 18-plus seasons in terms of winning streaks, as the Bears have strung together at least six consecutive wins a total of 22 times since the beginning of the 1999 season. MSU had a seven-match winning streak from Sept. 3-16 this season, and went on a 17-match streak from Sept. 30-Nov. 25.

HOMECOMING

Missouri State has been dominant at home since 2000, compiling a record of 187-45 for an .806 winning percentage at Hammons Student Center.

The Bears went 11-2 in 2016 and have won at least 64 percent of their home matches in 17 consecutive seasons.

LOCAL FLAVOR

Missouri State boasts two players from Springfield on its 2016 roster (Brianne Dixon and Gerri Idos from Kickapoo High) and a total of eight players from southwest Missouri, including Lauren Boone (Branson), MacKenzie Irwin (Joplin), Laynie Dake (Mount Vernon), Ashley Ophoven and Paige Perry (Ozark), and Aubrey Cheffey (Nixa). In all, 10 of MSU's 18 players hail from the Show-Me State.

FOLLOW THE BEARS

Follow the Bears all season long on Missouri State's official athletics website, MissouriStateBears.com, and get a behind-the-scenes look at the program on the team's Facebook (missouristatevb), Twitter (@MissouriStateVB) and Instagram (missouristatevolleyball) pages.

THE VALLEY ON ESPN3

The Valley on ESPN3, part of the Missouri Valley Conference's media rights agreement with ESPN, will feature most home volleyball matches from all 10 MVC institutions on the ESPN3 streaming platform. The HD-quality telecasts are available for free at www.WatchESPN.com or on the WatchESPN App.

MVC CAREER LEADERS

CAREER KILLS

1. Lindsay Stalzer, BU (02-05)	1948
2. Michelle Witzke, MSU (94-97)	1919
3. Molly O'Brien, UNI (00-03)	1779
4. Chris Rehor, ILS (85-88)	1773
5. Jenny Pavlas, BU (93-97)	1732
6. Cheryl Berg, INS (98-01)	1725
7. Kate Galer, UNI (00-03)	1720
8. Lily Johnson, MSU (14-pr.)	1711
9. Jessica Kiefer, UE (98-01)	1706
10. Kendra Haselhorst, ILS (97-00)	1667
11. Kristie Kemner, SIU (99-02)	1660
12. Jan Meloy, WSU (97-00)	1657
13. Angela Bys, DU (07-10)	1633
14. Leah Ratzlaff, Creighton (02-05)	1622
15. Bobbi Becker, UNI (86-89)	1611
16. Ashley Rosch, ILS (12-15)	1609

CAREER ATTACKS

1. Michelle Witzke, MSU (94-97)	4944
2. Ashley Rosch, ILS (12-15)	4913
3. Lily Johnson, MSU (14-pr.)	4870
4. Mallory Leggett, ILS (07-10)	4772
5. Jan Meloy, WSU (97-00)	4746
6. Cheryl Berg, INS (98-01)	4745
7. Lindsay Stalzer, BU (02-05)	4712
8. Angela Bys, DU (07-10)	4687
9. Chris Rehor, ILS (85-88)	4614
10. Sarah Larson, WSU (96-99)	4550

2016 Missouri State Season Results (26-8, 16-2 MVC)

Date	Site	Att.	Opponent	W/L	Scores	Record	Kill Leader	Dig Leader
8/26	Neutral	2805	Xavier&	L	25-18, 25-23, 23-25, 17-25, 14-16	0-1	Johnson - 20	Butters - 17
8/27	Neutral	--	Arkansas&	W	25-16, 25-19, 29-27	1-1	Johnson - 14	Johnson - 16
8/27	Away	2544	#14 Illinois&	W	25-22, 14-25, 25-22, 15-25, 15-10	2-1	Johnson/Ophoven - 17	Butters - 12
9/1	Away	5604	#15 Hawai'i@	L	16-25, 22-25, 22-25	2-2	Johnson - 12	Butters - 12
9/2	Neutral	--	#8 UCLA@	L	25-21, 16-25, 18-25, 15-25	2-3	Johnson - 18	Butters - 25
9/3	Neutral	--	Pacific@	W	25-14, 25-23, 25-19	3-3	Cheffey - 11	Butters - 17
9/8	Home	934	McNeese State^	W	25-17, 25-17, 25-15	4-3	Johnson - 17	Johnson - 14
9/9	Home	1017	#12 Ohio State^	W	21-25, 25-23, 25-21, 22-25, 15-12	5-3	Wright - 20	Butters - 23
9/10	Home	515	Western Illinois^	W	25-9, 25-15, 25-18	6-3	Johnson - 12	Butters - 14
9/10	Home	803	IUPUI^	W	25-14, 25-23, 18-25, 25-20	7-3	Johnson - 20	Butters/Johnson - 18
9/13	Away	287	Arkansas State	W	25-23, 19-25, 25-22, 25-20	8-3	Johnson - 19	Butters - 16
9/16	Neutral	--	Milwaukee#	W	25-15, 25-20, 26-24	9-3	Johnson - 15	Butters/Messa - 11
9/17	Neutral	--	Iowa State#	L	12-25, 21-25, 22-25	9-4	Johnson - 10	Johnson/Messa - 9
9/17	Away	548	Marquette#	L	25-21, 18-25, 13-25, 23-25	9-5	Johnson - 17	Johnson - 21
9/23	Home	1141	Wichita State*	L	24-26, 25-20, 12-25, 25-21, 10-15	9-6, 0-1	Johnson - 18	Butters - 18
9/26	Home	902	Southern Illinois*	L	25-13, 16-25, 25-23, 19-25, 13-15	9-7, 0-2	Johnson - 25	Butters - 22
9/30	Away	3155	UNI*	W	26-24, 25-21, 20-25, 19-25, 15-13	10-7, 1-2	Johnson - 25	Messa - 19
10/1	Away	442	Drake*	W	23-25, 25-18, 25-17, 18-25, 15-10	11-7, 2-2	Johnson - 33	Messa - 20
10/7	Home	878	Bradley*	W	25-14, 25-19, 25-17	12-7, 3-2	Johnson/Wright - 12	Butters - 21
10/8	Home	606	Loyola*	W	25-14, 25-16, 25-14	13-7, 4-2	Johnson - 16	Johnson - 11
10/10	Home	501	Evansville*	W	25-10, 25-12, 25-15	14-7, 5-2	Johnson - 14	Butters - 12
10/14	Away	821	Illinois State*	W	20-25, 25-19, 18-25, 25-20, 15-11	15-7, 6-2	Johnson - 25	Butters - 22
10/15	Away	233	Indiana State*	W	25-18, 25-20, 25-15	16-7, 7-2	Johnson - 15	Butters - 10
10/21	Away	3004	Wichita State*	W	25-17, 25-20, 18-25, 25-21	17-7, 8-2	Johnson - 15	Messa - 16
10/28	Home	843	Drake*	W	25-13, 25-21, 29-27	18-7, 9-2	Johnson - 20	Butters/Dixon - 16
10/29	Home	1033	UNI*	W	19-25, 25-19, 25-21, 25-22	19-7, 10-2	Johnson - 21	Butters - 26
11/5	Away	438	Bradley*	W	25-17, 25-19, 25-15	20-7, 11-1	Johnson - 19	Butters - 21
11/6	Away	264	Loyola*	W	25-16, 25-19, 25-16	21-7, 12-2	Johnson - 18	Butters - 19
11/11	Home	874	Indiana State*	W	25-18, 25-15, 25-13	22-7, 13-2	Johnson - 14	Butters - 10
11/12	Home	1022	Illinois State*	W	19-25, 25-16, 25-15, 25-19	23-7, 14-2	Johnson - 18	Butters - 25
11/18	Away	139	Evansville*	W	25-19, 25-20, 25-17	24-7, 15-2	Wright - 15	Butters/Dixon - 12
11/19	Away	600	Southern Illinois*	W	25-19, 25-20, 22-25, 14-25, 15-13	25-7, 16-2	Johnson - 21	Dixon/Messa - 16
11/25	Neutral	--	Illinois State%	W	20-25, 25-17, 25-18, 22-25, 15-9	26-7	Johnson - 18	Butters - 27
11/26	Neutral	--	Wichita State%	L	29-31, 19-25, 28-26, 23-25	26-8	Johnson - 23	Butters - 19

* Missouri Valley Conference matches; # - indicates AVCA ranking at time the match was played; & - Illini Classic in Champaign, Ill.; @ - Hawaiian Airlines Wahine Volleyball Classic; ^ Dr. Mary Jo Wynn Invitational in Springfield, Mo.; #Marquette Invitational in Milwaukee, Wis.; % - MVC Tournament in Cedar Falls, Iowa; + - NCAA Tournament in Manhattan, Kan.

2016 Missouri State Miscellaneous Statistics

Double-Figure Kill Matches (74): Johnson 34, Wright 18, House 9, Villarreal 5, Ophoven 3, Cheffey 3, Boone 1; **Opponents-** 62

20-Kill Matches (10): Johnson 9, Wright 1; **Opponents-** 8

25-Kill Matches (4): Johnson 4; **Opponents-** 2

30-Kill Matches (1): Johnson 1; **Opponents-** 0

Double-Figure Dig Matches (98): Butters 32, Johnson 23, Messa 17, Marshall 13, Dixon 13; **Opponents-** 91

20-Dig Matches (12): Butters 9, Johnson 2, Messa 1; **Opponents-** 14

25-Dig Matches (4): Butters 4; **Opponents-** 4

30-Dig Matches (0): **Opponents-** 1

35-Dig Matches (0): **Opponents-** 1

40-Dig Matches (0): **Opponents-** 0

Double-Figure Block Matches (0): **Opponents-** 0

Double-Figure Kill-Dig Matches (23): Johnson 23; **Opponents-** 22

20-Kill, 20-Dig Matches (0): **Opponents-** 0

Double-Figure Kill-Block Matches (0): **Opponents-** 0

Double-Figure Kill-Block-Dig Matches (0): **Opponents-** 0

Double-Figure Kill-Dig-Assist Matches (0): **Opponents-** 0

Matches Leading MSU in Kills: Johnson 31, Wright 3, Ophoven 1, Cheffey 1

Matches Leading MSU in Digs: Butters 26, Johnson 6, Messa 6, Dixon 3

Matches Leading MSU in Blocks: House 23, Wright 13, Boone 2, Cheffey 2, Dake 1, Irwin 1, Messa 1, Villarreal 1

Matches Leading MSU in Aces: Johnson 18, Wright 11, Butters 9, Marshall 9, Dixon 8, Messa 6, Idos 1, Hanson 1

2016 Individual Match-by-Match Statistics

Date	Opponent	Boone	Butters	Cheffey	Dake	Dixon	House	Idos	Irwin	Johnson	Marshall	Messa	Mosquera	Ophoven	Villarreal	Wright
		K-A-D-B	K-A-D-B	K-A-D-B	K-A-D-B	K-A-D-B	K-A-D-B	K-A-D-B	K-A-D-B	K-A-D-B	K-A-D-B	K-A-D-B	K-A-D-B	K-A-D-B	K-A-D-B	K-A-D-B
8/26	Xavier	3-40-9-1	0-1-17-0	DNP	DNP	0-0-12-0	4-0-0-4	DNP	5-1-2-2	20-4-13-0	0-0-10-1	0-6-1-0	DNP	4-0-0-1	6-0-2-1	14-0-5-0
8/27	Arkansas	2-32-6-0	0-1-15-0	DNP	3-0-1-2	0-0-8-0	5-2-1-2	DNP	0-0-0-0	14-2-16-2	0-0-5-0	0-1-0-0	2-0-1-0	10-0-1-0	DNP	8-0-1-1
8/27	#14 Illinois	2-25-9-2	0-3-12-0	DNP	2-0-0-0	0-0-6-0	7-0-1-4	DNP	0-0-0-1	17-0-10-1	0-0-0-0	0-27-10-0	3-0-0-0	17-0-4-2	0-0-0-0	11-1-2-0
9/1	#15 Hawai'i	1-9-5-0	0-0-12-0	4-0-0-2	DNP	0-0-5-0	6-1-1-3	DNP	0-0-0-0	12-1-10-0	0-0-3-0	0-23-6-0	1-0-0-1	1-0-1-0	0-0-1-0	11-0-2-1
9/2	#8 UCLA	1-30-9-1	0-3-25-0	4-2-1-2	1-0-0-0	0-0-8-0	4-0-0-2	0-0-1-0	DNP	18-1-13-2	0-0-1-0	0-4-1-0	0-0-0-0	10-0-1-3	DNP	5-0-1-6
9/3	Pacific	DNP	0-1-17-0	11-0-0-5	DNP	1-0-5-0	5-0-0-3	0-0-0-0	DNP	10-0-11-1	0-0-6-0	0-37-8-1	DNP	5-0-1-0	2-0-3-0	6-0-3-5
9/8	McNeese State	1-15-1-1	0-4-13-0	2-0-0-0	0-0-0-0	0-0-7-0	4-0-1-3	0-0-0-0	1-0-0-0	17-0-14-0	0-0-5-0	0-29-6-0	1-0-0-1	6-0-1-0	1-0-0-1	15-0-2-1
9/9	#12 Ohio State	DNP	0-4-23-0	7-0-2-4	DNP	0-1-14-0	13-0-0-5	0-0-3-0	DNP	15-0-18-1	0-0-14-0	1-48-11-2	DNP	0-0-0-0	3-0-1-2	20-0-3-6
9/10	Western Illinois	4-8-5-1	0-2-14-0	1-0-1-0	1-0-0-1	0-0-1-0	4-0-0-1	0-0-1-0	6-0-1-3	12-0-4-0	0-0-1-0	0-30-8-0	1-0-0-2	4-0-2-0	DNP	6-0-0-0
9/10	IUPUI	1-4-2-1	0-2-18-0	5-0-0-0	DNP	0-0-12-0	10-0-1-3	0-0-0-0	0-0-0-0	20-0-18-0	0-0-11-0	0-54-10-1	DNP	1-0-0-0	13-0-5-1	12-0-3-1
9/13	Arkansas State	0-5-1-1	0-0-16-0	0-0-0-1	0-0-0-1	0-2-3-0	10-0-3-6	0-0-0-0	1-0-0-0	19-0-8-1	0-0-12-0	2-42-6-0	1-0-0-3	10-0-1-1	0-0-0-0	8-0-0-2
9/16	Milwaukee	1-0-1-0	0-3-11-0	DNP	2-0-0-0	0-0-10-0	7-0-2-7	0-0-0-0	DNP	15-0-8-3	0-2-8-0	2-44-11-3	DNP	7-0-1-0	6-0-0-0	8-0-2-2
9/17	Iowa State	0-3-0-1	0-1-5-0	2-0-4-3	DNP	0-0-4-0	9-0-1-3	0-0-0-0	DNP	10-0-9-0	0-0-8-0	0-24-9-0	0-0-0-0	2-0-0-1	1-0-0-1	6-0-0-4
9/17	Marquette	DNP	0-2-17-0	7-0-2-1	0-0-0-0	1-0-9-0	14-1-2-3	0-0-0-0	0-0-0-0	17-0-21-0	0-0-4-0	0-44-7-1	1-0-0-1	3-0-0-0	2-0-2-0	4-0-0-3
9/23	Wichita State*	2-12-0-0	0-1-18-0	4-0-0-0	DNP	0-0-8-0	13-0-0-6	0-0-1-0	0-0-0-0	18-3-13-4	0-0-17-0	0-39-6-0	5-0-4-1	1-0-1-0	0-0-0-0	14-0-2-0
9/26	Southern Illinois*	9-4-3-2	0-4-22-0	10-0-2-0	DNP	0-0-9-0	7-0-2-3	0-1-0-0	DNP	25-1-5-0	0-0-10-0	1-53-12-3	0-0-1-0	3-0-0-0	DNP	10-0-0-2
9/30	UNI*	5-1-2-0	0-4-17-0	1-0-0-1	DNP	0-2-10-0	11-1-0-2	0-0-2-0	DNP	25-0-11-2	0-0-11-0	4-50-19-1	DNP	7-0-4-1	6-0-0-0	8-0-3-4
10/1	Drake*	7-0-6-3	0-8-17-0	12-0-0-1	DNP	0-1-8-0	6-0-2-5	0-0-1-0	3-0-0-5	33-1-8-2	1-0-9-0	3-54-20-2	DNP	1-0-0-1	2-0-0-1	0-0-0-1
10/7	Bradley*	2-0-0-1	0-2-21-0	3-0-0-1	DNP	0-1-5-0	9-0-1-7	0-1-1-0	0-0-0-0	12-1-11-4	1-1-5-0	2-32-11-3	DNP	0-0-1-0	DNP	12-0-0-3
10/8	Loyola*	3-0-2-0	0-2-7-0	DNP	DNP	0-0-10-0	6-0-2-1	0-0-1-0	DNP	16-1-11-2	0-1-2-0	2-35-5-2	DNP	DNP	5-0-3-0	12-2-1-3
10/10	Evansville*	1-0-2-0	0-4-12-0	1-2-1-1	DNP	0-0-5-0	10-0-3-1	0-0-5-0	4-0-1-0	14-1-10-0	DNP	1-37-8-0	1-0-0-0	5-0-0-0	4-0-0-1	1-0-2-1
10/14	Illinois State*	6-1-4-0	0-6-22-0	0-1-1-0	DNP	0-1-16-0	6-0-2-2	0-0-0-0	1-0-0-0	25-0-12-2	0-0-4-0	2-54-15-1	DNP	1-0-0-0	11-0-1-1	16-0-3-3
10/15	Indiana State*	8-1-1-0	1-2-10-0	DNP	DNP	0-0-6-0	6-0-0-0	DNP	DNP	15-1-9-3	2-1-3-0	0-41-9-0	DNP	0-0-0-1	5-0-0-0	11-0-1-5
10/21	Wichita State*	6-0-4-3	0-5-12-0	DNP	DNP	0-0-8-0	9-0-1-5	0-0-3-0	DNP	15-2-7-2	0-0-6-0	4-37-16-1	DNP	DNP	6-0-2-1	8-1-2-4
10/28	Drake*	4-0-4-2	0-3-16-0	4-0-0-0	DNP	0-1-16-0	6-0-0-5	0-0-0-0	DNP	20-1-8-0	0-0-10-0	2-42-12-1	DNP	1-0-1-0	2-0-0-0	11-0-4-0
10/29	UNI*	15-1-0-3	0-5-26-0	DNP	DNP	0-0-9-0	7-0-2-4	0-0-1-0	DNP	21-0-15-2	0-0-6-0	1-52-16-0	DNP	0-0-0-0	11-0-1-0	8-0-2-1
11/5	Bradley*	4-0-0-3	0-1-21-0	DNP	DNP	0-0-5-0	6-0-0-4	0-0-1-0	2-0-1-0	19-0-13-0	0-0-11-0	0-50-7-0	DNP	1-0-0-0	17-0-1-1	5-0-3-0
11/6	Loyola*	4-0-0-2	0-4-19-0	DNP	DNP	0-0-7-0	8-0-1-2	0-0-1-0	DNP	18-0-11-1	0-1-4-0	2-32-10-0	DNP	DNP	3-0-0-3	3-0-1-4
11/11	Indiana State*	5-0-1-1	0-4-10-0	3-0-0-0	DNP	0-1-8-0	7-0-0-1	0-0-1-0	DNP	14-2-9-2	0-0-6-0	5-38-7-1	DNP	1-0-1-1	4-0-2-0	11-0-6-3
11/12	Illinois State*	9-0-4-2	0-2-25-0	DNP	DNP	0-2-10-0	8-0-6-4	0-0-3-0	DNP	18-1-17-1	0-0-18-0	3-42-11-1	DNP	DNP	6-1-2-1	9-0-1-2
11/18	Evansville*	5-0-2-3	0-4-12-0	DNP	DNP	0-0-12-0	10-0-0-3	0-0-0-0	DNP	10-0-7-1	0-0-10-0	1-39-9-0	DNP	DNP	4-0-2-1	15-0-2-2
11/19	Southern Illinois*	7-1-2-4	0-3-13-0	0-1-1-0	DNP	0-0-16-0	9-0-0-4	0-0-0-0	DNP	21-1-14-0	0-3-4-0	3-47-16-1	DNP	0-0-0-0	6-1-2-0	17-0-0-2
11/25	Illinois State	7-0-2-3	0-3-27-0	3-0-0-1	DNP	0-0-10-0	9-0-0-6	0-0-1-0	DNP	18-1-23-3	0-0-11-0	1-52-13-1	DNP	DNP	7-0-2-1	14-1-2-2
11/26	Wichita State	2-0-5-1	0-7-19-0	2-1-1-0	DNP	0-1-13-0	10-0-1-3	0-0-0-0	DNP	23-1-13-2	0-1-13-0	6-54-16-0	DNP	DNP	14-1-2-0	15-1-1-3

K-Kills, A-Assists, D-Digs, B-Blocks; DNP-Did Not Play; *-MVC match

Note: Paige Perry has appeared in 10 matches (1 assist, 10 digs); Caroline Finnell has appeared in six matches (8 kills, 2 digs, 2 blocks); Julia Hanson has appeared in six matches (6 digs, 3 aces).

2016 Team Match-by-Match Statistics

Date	Opponent	< Missouri State >										Score	< Opponents >									
		K	E	TA	Pct.	A	SA	SE	Dig	Blk.	K		E	TA	Pct.	A	SA	SE	Dig	Blk.		
8/26	Xavier	56	25	167	.186	52	5	9	71	5.0	2-3	68	23	179	.251	61	2	15	80	4.0		
8/27	Arkansas	44	21	116	.198	38	4	13	55	4.0	3-0	24	14	105	.095	24	3	14	42	5.0		
8/27	#14 Illinois	59	29	156	.192	56	5	8	53	5.0	3-2	61	18	141	.305	59	3	9	58	16.0		
9/1	#15 Hawai'i	36	17	111	.171	34	2	6	46	4.0	0-3	46	12	109	.312	44	5	10	51	9.0		
9/2	#8 UCLA	43	25	147	.122	40	3	6	61	9.0	1-3	63	18	149	.302	61	1	8	75	8.0		
9/3	Pacific	40	12	99	.283	38	3	5	54	8.0	3-0	31	19	111	.108	30	6	12	42	8.0		
9/8	McNeese State	48	12	104	.346	48	4	6	50	5.0	3-0	25	16	95	.095	24	0	5	36	4.0		
9/9	#12 Ohio State	59	24	182	.192	53	5	8	89	11.0	3-2	66	35	202	.153	60	6	8	93	12.5		
9/9	Western Illinois	42	12	87	.345	41	9	5	41	4.0	3-0	22	20	91	.022	22	2	1	31	6.0		
9/10	IUPUI	62	23	177	.220	60	4	6	80	4.0	3-1	48	18	150	.200	45	2	6	78	13.0		
9/13	Arkansas State	51	22	125	.232	49	4	10	50	9.0	3-1	56	29	149	.181	52	1	6	48	6.0		
9/16	Milwaukee	50	14	117	.308	49	3	5	55	9.0	3-0	34	22	119	.101	31	2	1	46	6.0		
9/17	Iowa State	30	16	106	.132	28	3	5	40	7.0	0-3	44	13	101	.307	42	4	7	55	4.0		
9/17	Marquette	49	25	164	.146	47	4	4	70	5.0	1-3	62	19	160	.269	55	3	6	74	12.0		
9/23	Wichita State*	57	23	166	.205	55	3	8	70	7.0	2-3	68	23	177	.254	60	5	9	72	6.0		
9/26	Southern Illinois*	65	24	161	.255	63	4	11	66	5.0	2-3	60	20	153	.261	55	3	7	58	13.0		
9/30	UNI*	67	30	190	.195	58	5	4	79	8.0	3-2	66	27	188	.207	61	5	4	86	10.0		
10/1	Drake*	68	29	175	.223	64	3	7	71	11.0	3-2	52	27	164	.152	49	3	7	65	5.0		
10/7	Bradley*	41	14	109	.248	38	2	7	58	12.0	3-0	28	27	117	.009	27	0	4	49	4.0		
10/8	Loyola*	44	8	91	.396	41	3	7	45	4.0	3-0	27	19	99	.081	23	1	7	34	0.0		
10/10	Evansville*	45	11	90	.378	44	7	4	51	2.0	3-0	20	16	95	.042	17	1	2	28	5.0		
10/14	Illinois State*	68	25	197	.218	63	5	3	83	5.0	3-2	64	22	186	.226	59	6	6	87	8.0		
10/15	Indiana State*	48	9	99	.394	46	8	7	39	5.0	3-0	30	14	91	.176	26	3	3	34	3.0		
10/21	Wichita State*	48	19	145	.200	45	4	10	61	10.0	3-1	51	27	144	.167	48	1	11	67	6.0		
10/28	Drake*	50	9	139	.295	47	5	4	71	5.0	3-0	42	14	136	.206	40	2	6	71	4.0		
10/29	UNI*	63	20	162	.265	58	1	8	78	7.0	3-1	51	23	162	.173	49	4	4	71	9.0		
11/5	Bradley*	54	14	124	.323	51	1	2	63	5.0	3-0	31	16	121	.124	31	1	0	53	2.0		
11/6	Loyola*	38	8	97	.309	37	5	3	54	7.0	3-0	37	24	120	.108	34	2	5	46	7.0		
11/11	Indiana State*	50	9	103	.398	45	5	8	51	6.0	3-0	25	17	103	.078	22	1	1	41	5.0		
11/12	Illinois State*	53	16	167	.222	48	11	7	97	6.0	3-1	47	15	170	.188	45	4	10	87	8.0		
11/18	Evansville*	45	14	120	.258	43	9	3	56	5.0	3-0	35	17	114	.158	34	3	0	53	8.0		
11/19	Southern Illinois*	63	27	163	.208	57	5	13	68	6.0	3-2	52	25	156	.186	52	6	4	72	12.0		
11/25	Illinois State	59	2																			

Season and Career Match Highs

2016 (34 matches) #1 Brianne Dixon..... Career (86 matches)
 1, 9/3/16 vs. Pacific Kills (3 sets) 1, 9/3/16 vs. Pacific
 1, 9/17/16 at Marquette Kills (4 sets) 1, 9/17/16 at Marquette
 NA Kills (5 sets) NA
 16, 3x, last 11/19/16 at S. Illinois Digs 16, 3x, last 11/19/16 at S. Illinois
 2, 9/30/16 at UNI Assists 2, 2x, last 9/30/16 at UNI
 2, 2x, last 11/25/16 vs. Illinois State Aces 2, 2x, last 11/25/16 vs. Illinois State
 NA Blocks 2, 2x, last 11/25/16 vs. Illinois State NA

2016 (7 matches) #2 Julia Hanson..... Career (7 matches)
 NA Kills (3 sets) NA
 NA Kills (4 sets) NA
 NA Kills (5 sets) NA
 3, 10/14/16 at Illinois State Digs 3, 10/14/16 at Illinois State
 NA Assists NA
 1, 3x, last 10/15/16 at Indiana State Aces 1, 3x, last 10/15/16 at Indiana State
 NA Blocks NA

2016 (34 matches) #5 Lynsey Wright.... Career (96 matches)
 15, 9/8/16 vs. McNeese Kills (3 sets) 15, 2x, last 9/8/16 vs. McNeese
 12, 9/10/16 vs. IUPUI Kills (4 sets) 16, 10/24/14 vs. Bradley
 20, 9/9/16 vs. #12 Ohio State Kills (5 sets) 24, 10/5/15 at Southern Illinois
 6, 11/11/16 vs. Indiana State Digs 8, 10/31/15 vs. Wichita State
 2, 10/8/16 vs. Loyola Assists 2, 10/8/16 vs. Loyola
 3, 11/18/16 at Evansville Aces 3, 2x, last 11/18/16 at Evansville
 6, 2x, last 9/9/16 vs. #12 Ohio State Blocks 6, 3x, last 9/9/16 vs. #12 Ohio State

2016 (31 matches) #6 Lauren Boone Career (83 matches)
 8, 10/15/16 at Indiana State Kills (3 sets) 8, 10/15/16 at Indiana State
 15, 10/29/16 vs. UNI Kills (4 sets) 15, 10/29/16 vs. UNI
 9, 9/26/16 vs. Southern Illinois Kills (5 sets) 12, 10/23/15 at Indiana State
 9, 3x, last 9/2/16 vs. #8 UCLA Digs 11, 11/21/14 at Illinois State
 40, 8/26/16 vs. Xavier Assists 40, 8/26/16 vs. Xavier
 NA Aces NA
 4, 11/19/16 at S. Illinois Blocks 5, 10/17/15 vs. Bradley

2016 (8 matches) #7 Laynie Dake Career (8 matches)
 3, 8/27/16 vs. Arkansas Kills (3 sets) 3, 8/27/16 vs. Arkansas
 1, 9/2/16 vs. #8 UCLA Kills (4 sets) 1, 9/2/16 vs. #8 UCLA
 2, 8/27/16 at #14 Illinois Kills (5 sets) 2, 8/27/16 at #14 Illinois
 1, 8/27/16 vs. Arkansas Digs 1, 8/27/16 vs. Arkansas
 NA Assists NA
 NA Aces NA
 2, 8/27/16 vs. Arkansas Blocks 2, 8/27/16 vs. Arkansas

2016 (34 matches) #8 Emily Butters Career (69 matches)
 1, 10/15/16 at Indiana State Kills (3 sets) 1, 10/15/16 at Indiana State
 NA Kills (4 sets) NA
 NA Kills (5 sets) NA
 27, 11/25/16 vs. Illinois State Digs 29, 2x, last 11/28/15 vs. Wichita State
 8, 10/1/16 at Drake Assists 8, 10/1/16 at Drake
 3, 10/15/16 at Indiana State Aces 3, 2x, last 10/15/16 at Indiana State
 NA Blocks NA

2016 (34 matches) #9 Simone House ... Career (115 matches)
 10, 2x, last 11/18/16 at Evansville Kills (3 sets) 11, 4x, last 11/2/15 at Evansville
 14, 9/17/16 at Marquette Kills (4 sets) 14, 9/17/16 at Marquette
 13, 2x, last 9/23/16 vs. Wichita State Kills (5 sets) 18, 9/26/15 vs. Indiana State
 6, 11/12/16 vs. Illinois State Digs 5, 2x, last 10/3/14 vs. Drake
 2, 8/27/16 vs. Arkansas Assists 2, 2x, last 2, 8/27/16 vs. Arkansas
 NA Aces 5, 11/1/13 at Southern Illinois
 7, 2x, last 10/7/16 vs. Bradley Blocks 8, 9/8/14 at Kansas State

2016 (22 matches) #10 Aubrey Cheffey. Career (22 matches)
 11, 9/3/16 vs. Pacific Kills (3 sets) 11, 9/3/16 vs. Pacific
 7, 9/17/16 at Marquette Kills (4 sets) 7, 9/17/16 at Marquette
 12, 10/1/16 at Drake Kills (5 sets) 12, 10/1/16 at Drake
 4, 9/17/16 vs. Iowa State Digs 4, 9/17/16 vs. Iowa State
 2, 2x, last 10/10/16 vs. Evansville Assists 2, 2x, last 10/10/16 vs. Evansville
 NA Aces NA
 5, 9/3/16 vs. Pacific Blocks 5, 9/3/16 vs. Pacific

2016 (27 matches) #11 Ashley Ophoven.. Career (61 matches)
 10, 8/27/16 vs. Arkansas Kills (3 sets) 10, 8/27/16 vs. Arkansas
 10, 2x, last 9/13/16 at Arkansas State Kills (4 sets) 16, 9/5/15 vs. Marquette
 17, 8/27/16 at #14 Illinois Kills (5 sets) 20, 11/28/15 vs. Wichita State
 4, 2x, last 9/30/16 at UNI Digs 5, 2x, last 10/31/15 vs. Wichita State
 NA Assists 2, 10/23/15 at Indiana State
 NA Aces NA
 3, 9/2/16 vs. #8 UCLA Blocks 3, 3x, last 9/2/16 vs. #8 UCLA

2016 (6 matches) #12 Caroline Finnell . Career (18 matches)
 3, 2x, last 10/10/16 vs. Evansville Kills (3 sets) 3, 3x, last 10/10/16 vs. Evansville
 NA Kills (4 sets) 1, 2x, last 12/3/15 vs. #25 Missouri
 NA Kills (5 sets) 1, 2x, last 10/10/15 at UNI
 1, 2x, last 9/16/16 vs. Milwaukee Digs 2, 10/10/15 at UNI
 NA Assists NA
 NA Aces NA
 2, 9/16/16 vs. Milwaukee Blocks 2, 9/16/16 vs. Milwaukee

2016 (29 matches) #13 Gerri Idos Career (29 matches)
 NA Kills (3 sets) NA
 NA Kills (4 sets) NA
 NA Kills (5 sets) NA
 5, 10/10/16 vs. Evansville Digs 5, 10/10/16 vs. Evansville
 1, 2x, last 10/7/16 vs. Bradley Assists 1, 2x, last 10/7/16 vs. Bradley
 3, 9/10/16 vs. Western Illinois Aces 3, 9/10/16 vs. Western Illinois
 NA Blocks NA

2016 (15 matches) #14 MacKenzie Irwin. Career (29 matches)
 6, 9/10/16 vs. Western Illinois Kills (3 sets) 6, 9/10/16 vs. Western Illinois
 NA Kills (4 sets) NA
 5, 8/26/16 vs. Xavier Kills (5 sets) 5, 8/26/16 vs. Xavier
 2, 8/26/16 vs. Xavier Digs 2, 8/26/16 vs. Xavier
 1, 8/26/16 vs. Xavier Assists 1, 8/26/16 vs. Xavier
 NA Aces 4, 10/9/15 at Drake
 5, 10/1/16 at Drake Blocks 5, 10/1/16 at Drake

2016 (33 matches) #15 Tatum Marshall... Career (129 matches)
 2, 10/15/16 at Indiana State Kills (3 sets) 2, 10/15/16 at Indiana State
 NA Kills (4 sets) 1, 9/6/13 vs. St. John's
 1, 10/1/16 at Drake Kills (5 sets) 1, 3x, last 10/1/16 at Drake
 18, 11/12/16 vs. Illinois State Digs 20, 11/21/14 at Illinois State
 3, 11/19/16 at S. Illinois Assists 4, 5x, last 9/5/15 vs. Marquette
 3, 8/26/16 vs. Xavier Aces 5, 9/26/14 at Loyola
 NA Blocks NA

2016 (34 matches) #17 Lily Johnson ... Career (101 matches)
 17, 9/8/16 vs. McNeese Kills (3 sets) 23, 11/13/15 at Bradley
 23, 11/26/16 vs. Wichita State Kills (4 sets) 24, 12/3/15 vs. #25 Missouri
 33, 10/1/16 at Drake Kills (5 sets) 33, 10/1/16 at Drake
 23, 11/25/16 vs. Illinois State Digs 23, 2x, last 11/25/16 vs. Illinois State
 4, 8/26/16 vs. Xavier Assists 4, 2x, last 8/26/16 vs. Xavier
 3, 7x, last 11/11/16 vs. Indiana State Aces 5, 11/15/14 vs. Evansville
 4, 10/7/16 vs. Bradley Blocks 4, 6x, last 10/7/16 vs. Bradley

2016 (12 matches) #19 Mikaela Mosquera. Career (22 matches)
 2, 8/27/16 vs. Arkansas Kills (3 sets) 3, 9/19/15 vs. South Dakota State
 1, 2x, last 9/17/16 at Marquette Kills (4 sets) 1, 2x, last 9/17/16 at Marquette
 5, 9/23/16 vs. Wichita State Kills (5 sets) 5, 9/23/16 vs. Wichita State
 4, 9/23/16 vs. Wichita State Digs 4, 9/23/16 vs. Wichita State
 NA Assists NA
 NA Aces NA
 3, 9/13/16 at Arkansas State Blocks 3, 9/13/16 at Arkansas State

2016 (11 matches) #21 Paige Perry Career (11 matches)
 NA Kills (3 sets) NA
 NA Kills (4 sets) NA
 NA Kills (5 sets) NA
 6, 9/17/16 at Marquette Digs 6, 9/17/16 at Marquette
 1, 9/10/16 vs. Western Illinois Assists 1, 9/10/16 vs. Western Illinois
 1, 9/10/16 vs. Western Illinois Aces 1, 9/10/16 vs. Western Illinois
 NA Blocks NA

2016 (34 matches) #22 Daniele Messa Career (34 matches)
 5, 11/11/16 vs. Indiana State Kills (3 sets) 5, 11/11/16 vs. Indiana State
 6, 11/26/16 vs. Wichita State Kills (4 sets) 6, 11/26/16 vs. Wichita State
 4, 9/30/16 at UNI Kills (5 sets) 4, 9/30/16 at UNI
 20, 10/1/16 at Drake Digs 20, 10/1/16 at Drake
 54, 4x, last 11/26/16 vs. Wichita State Assists 54, 4x, last 11/26/16 vs. Wichita State
 6, 11/12/16 vs. Illinois State Aces 6, 11/12/16 vs. Illinois State
 3, 3x, last 10/7/16 vs. Bradley Blocks 3, 3x, last 10/7/16 vs. Bradley

2016 (29 matches) #23 Cambree Villarreal.. Career (46 matches)
 17, 11/5/16 at Bradley Kills (3 sets) 17, 11/5/16 at Bradley
 14, 11/26/16 vs. Wichita State Kills (4 sets) 14, 11/26/16 vs. Wichita State
 11, 10/14/16 at Illinois State Kills (5 sets) 11, 10/14/16 at Illinois State
 5, 9/10/16 vs. IUPUI Digs 5, 9/10/16 vs. IUPUI
 NA Assists 1, 2x, last 10/16/15 vs. Loyola
 NA Aces NA
 3, 11/6/16 at Loyola Blocks 3, 11/6/16 at Loyola

Player Summaries

#1 Brianne Dixon, 5-7, Jr., DS, Springfield, Mo.

- ▶ MVC Elite 18 Award winner in 2015 and 2016, given to the player with the highest GPA in the MVC tournament title match
- ▶ CoSIDA Academic All-District VI First Team
- ▶ Seventeen career matches with at least 10 digs

#2 Julia Hanson, 6-0, Fr., OH/DS, Fort Atkinson, Wis.

- ▶ Averaged 4.47 kills, 4.41 digs and 1.44 blocks per set as a senior in high school

#5 Lynsey Wright, 6-0, Jr., MB, Glen Carbon, Ill.

- ▶ Played for the US Collegiate National Team in summer 2016
- ▶ Hit .300 or better in 44 career matches, over .400 26 times
- ▶ Second-team all-MVC in 2016; MVC all-Freshman team in 2014
- ▶ MVC all-tournament pick in 2015 and 2016
- ▶ MVC Player of the Week on Sept. 12, 2016

#6 Lauren Boone, 6-1, Jr., S, Branson, Mo.

- ▶ Made more than 40 starts on the right side in her career
- ▶ Neared a triple-double with 8 kills, 18 assists and 11 digs against Illinois State as a freshman
- ▶ Hit .222 or better in each of her three seasons

#7 Laynie Dake, 6-2, Fr., MB, Mount Vernon, Mo.

- ▶ Owns HS records for kills (1,190), blocks (213), hitting percentage (.389) and kill percentage (.517)
- ▶ All-state as a high school junior and senior

#8 Emily Butters, 5-8, So., L, Richmond, Texas

- ▶ Set MSU's freshman record for digs in 2015 with 568, which ranked 5th overall in MSU history
- ▶ Played for the US Collegiate National Team in summer 2016
- ▶ Became 24th player and first sophomore in MSU history to reach 1,000 career digs. Currently ranks 15th at MSU with 1,129 career digs.
- ▶ Missouri State's libero for every match of her career
- ▶ MVC all-Freshman selection in 2015
- ▶ MSU's career leader in dig average at 4.26 per set, based on a minimum 200 sets played
- ▶ Owns the fifth- and sixth-best season dig totals in school history, with 568 in 2015 and 561 in 2016

#9 Simone House, 6-3, Sr., MB, Oshkosh, Wis.

- ▶ Ranks 3rd in MSU history with .311 attack efficiency
- ▶ Hit .300 or higher in 60 career matches
- ▶ First-team all-MVC in 2016; second-team all-MVC in 2015; all-Freshman in 2013
- ▶ Led MSU in blocking 73 times in 115 career matches
- ▶ Averaged at least 0.91 blocks in each of her four seasons
- ▶ MVC Player of the Week on Oct. 24, 2016

#10 Aubrey Cheffey, 6-2, Fr., OH, Nixa, Mo.

- ▶ AVCA Under Armour All-America honorable mention as a high school senior
- ▶ First-team all-state selection as a junior and senior
- ▶ MVC Freshman of the Week on Sept. 6, 2016

#11 Ashley Ophoven, So., OH, Ozark, Mo.

- ▶ 278 kills in 2015 ranked 10th all-time among MSU freshmen
- ▶ Reached 100 kills in 9th career match, 2nd-quickest in school history
- ▶ One of 10 freshmen at MSU with 20 or more kills in a match

#12 Caroline Finnell, 6-2, So., RS, Chesterfield, Mo.

- ▶ Redshirted in 2014
- ▶ Averaged 1.22 blocks per set as a high school senior

#13 Gerri Idos, 5-1, Fr., DS, Springfield, Mo.

- ▶ Accumulated more than 900 career digs in high school
- ▶ Averaged 5.9 digs per set as a senior

#14 MacKenzie Irwin, 6-1, So., MB, Joplin, Mo.

- ▶ Started three matches as a freshman
- ▶ Set high school records with 759 career kills and 166 blocks

#15 Tatum Marshall, 5-7, Sr., DS/L, Fayetteville, Ark.

- ▶ Appeared in 129 of a possible 133 matches in her career
- ▶ Eclipsed 240 digs each of the last three seasons
- ▶ Second on the team in aces as a sophomore and junior
- ▶ Ranks seventh in MSU history with 465 sets played

#17 Lily Johnson, 5-11, Jr., OH, Wildwood, Mo.

- ▶ Missouri State's only multiple-time All-American as an AVCA honorable selection each of her first two seasons
- ▶ MVC Player of the Year in 2015 and 2016
- ▶ MVC Freshman of the Year in 2014
- ▶ First-team all-MVC three times, fourth MSU player to do so
- ▶ Nine-time MVC Player of the Week, trailing only UNI's Molly O'Brien (10) on the all-time list
- ▶ Five-time MVC Scholar-Athlete of the Week
- ▶ Two-time CoSIDA Academic All-District VI First Team
- ▶ First sophomore in MSU history to reach 1,000 career kills
- ▶ 620 kills in 2015 ranked 3rd nationally as the second-best total in MSU history; 596 kills in 2016 rank 3rd on MSU's single-season list
- ▶ Owns two longest streaks of at least 10 kills in MSU history. Currently on active streak of 45 consecutive matches beginning Nov. 2, 2015, and had streak of 36 from October 2014-October 2015
- ▶ Second at Missouri State with 34 career matches of 20+ kills
- ▶ Ranks 2nd at MSU and 8th in MVC history with 1,711 career kills
- ▶ First MVC player to lead league in kills as a freshman, sophomore and junior, fourth to do so three times overall
- ▶ Played for the US Collegiate National Team in summer 2016
- ▶ Had 33 kills on Oct. 1, 2016 at Drake, the 6th-best total in school history and most since 1998
- ▶ Ranks 19th in MSU history in career digs, and is the sixth member of MSU's 1,000-kill, 1,000-dig club

#19 Mikaela Mosquera, So., MB, West Chicago, Ill.

- ▶ Helped high school team to 86 wins in four seasons
- ▶ Won the 2014 national championship in club volleyball playing for Sports Performance 18 Red

#21 Paige Perry, Fr., OH/DS, Ozark, Mo.

- ▶ Helped Ozark High to four 30-win seasons and four state semifinal appearances
- ▶ Four-time Academic All-America selection in high school
- ▶ Named to PrepVolleyball.com's Defensive Dandies fourth team following her senior season

#22 Daniele Messa, Fr., S, Bartlett, Ill.

- ▶ Guided St. Francis High to four consecutive state titles and a 109-10 cumulative record
- ▶ Finalist for the Andi Collins Award as a senior, given annually to the nation's top setter
- ▶ MVC Freshman of the Year, first-team all-MVC and MVC all-freshman team in 2016
- ▶ Seven-time MVC Freshman of the Week, the most in the history of the award
- ▶ Had 54 assists and 20 digs on Oct. 1, 2016 at Drake, the 17th 50/20 match in MSU history and first since 2013
- ▶ Ranks second all-time among MSU freshmen in total assists with 1,293, trailing only Chenille Bayless (1,469 in 2000)

#23 Cambree Villarreal, So., OH, Amarillo, Texas

- ▶ High school All-American according to both PrepVolleyball and the AVCA
- ▶ Made three starts as a freshman
- ▶ MVC all-tournament team in 2016

Updated Career Statistics for Players Active Before 2016

Simone House, 6-3, Sr., MB, Oshkosh, Wis.

Year	M-MS	SP	K	E	Att.	Pct.	Ast.	SA	SE	Dig	BS	BA	KPS	DPS	BPS
2013	17-12	52	86	21	191	.340	2	12	12	27	6	43	1.65	0.52	0.94
2014	29-28	113	155	49	381	.278	2	1	3	27	7	97	1.37	0.24	0.92
2015	35-35	133	242	82	580	.310	5	0	0	23	21	111	1.82	0.17	0.99
2016	34-34	128	265	62	632	.321	5	0	0	35	27	90	2.07	0.27	0.91
Total	115-109	426	748	194	1784	.311	14	13	15	112	61	341	1.76	0.26	0.94

Tatum Marshall, 5-7, Sr., DS/L, Fayetteville, Ark.

Year	M-MS	SP	K	E	Att.	Pct.	Ast.	SA	SE	Dig	BS	BA	KPS	DPS	BPS
2013	29-6	90	2	1	7	.143	34	15	14	152	0	0	0.02	1.69	0.00
2014	32-20	122	3	1	13	.154	52	29	35	282	0	0	0.02	2.31	0.00
2015	35-13	131	0	1	3	-.333	31	32	32	263	0	0	0.00	2.01	0.00
2016	33-9	122	4	1	8	.375	10	20	39	248	0	0	0.03	2.03	0.00
Total	129-49	465	9	4	31	.161	127	96	120	945	0	0	0.02	2.03	0.00

Lauren Boone, 6-1, Jr., S, Branson, Mo.

Year	M-MS	SP	K	E	Att.	Pct.	Ast.	SA	SE	Dig	BS	BA	KPS	DPS	BPS
2014	23-10	55	58	15	170	.253	36	0	0	26	0	18	1.05	0.47	0.33
2015	29-13	91	99	28	309	.230	17	0	1	34	3	41	1.09	0.37	0.48
2016	31-21	108	127	39	397	.222	192	0	4	92	2	40	1.18	0.85	0.39
Total	83-45	254	284	82	876	.231	245	0	5	152	5	99	1.12	0.60	0.41

Brianne Dixon, 5-7, Jr., DS, Springfield, Mo.

Year	M-MS	SP	K	E	Att.	Pct.	Ast.	SA	SE	Dig	BS	BA	KPS	DPS	BPS
2014	18-0	25	0	0	0	.000	0	0	5	17	0	0	0.00	0.68	0.00
2015	34-6	117	0	0	0	.000	11	6	11	135	0	0	0.00	1.15	0.00
2016	34-28	129	2	0	7	.286	13	14	22	295	0	0	0.02	2.29	0.00
Total	86-34	271	2	0	7	.286	24	20	38	447	0	0	0.01	1.65	0.00

Lily Johnson, 5-11, Jr., OH, Wildwood, Mo.

Year	M-MS	SP	K	E	Att.	Pct.	Ast.	SA	SE	Dig	BS	BA	KPS	DPS	BPS
2014	32-32	124	495	210	1442	.198	23	39	62	312	3	42	3.99	2.52	0.36
2015	35-35	135	620	212	1726	.236	28	40	54	398	5	43	4.59	2.95	0.36
2016	34-34	130	596	201	1702	.232	26	45	47	400	14	33	4.58	3.08	0.36
Total	101-101	389	1711	623	4870	.223	77	124	163	1110	22	118	4.40	2.85	0.36

Lynsey Wright, 6-0, Jr., MB, Glen Carbon, Ill.

Year	M-MS	SP	K	E	Att.	Pct.	Ast.	SA	SE	Dig	BS	BA	KPS	DPS	BPS
2014	29-27	111	246	94	522	.291	3	10	43	57	5	64	2.22	0.51	0.62
2015	33-29	127	350	135	769	.280	5	14	34	50	7	83	2.76	0.39	0.71
2016	34-32	124	334	126	731	.285	6	23	32	60	10	67	2.69	0.48	0.62
Total	96-88	362	930	355	2022	.284	14	47	109	167	22	214	2.57	0.46	0.65

Emily Butters, 5-8, So., L, Richmond, Texas

Year	M-MS	SP	K	E	Att.	Pct.	Ast.	SA	SE	Dig	BS	BA	KPS	DPS	BPS
2015	35-0	135	0	1	3	-.333	92	15	23	568	0	0	0.00	4.21	0.00
2016	34-0	130	1	1	10	.000	101	20	27	561	0	0	0.01	4.32	0.00
Total	69-0	265	1	2	13	-.077	193	35	50	1129	0	0	0.00	4.26	0.00

Caroline Finnell, 6-2, So., RS, Chesterfield, Mo.

Year	M-MS	SP	K	E	Att.	Pct.	Ast.	SA	SE	Dig	BS	BA	KPS	DPS	BPS
2015	14-1	19	14	2	26	.462	0	0	0	5	0	1	0.74	0.26	0.05
2016	6-0	11	8	2	15	.400	0	0	0	2	0	2	0.73	0.18	0.18
Total	20-1	30	22	4	41	.439	0	0	0	7	0	3	0.73	0.23	0.10

MacKenzie Irwin, 6-1, So., MB, Joplin, Mo.

Year	M-MS	SP	K	E	Att.	Pct.	Ast.	SA	SE	Dig	BS	BA	KPS	DPS	BPS
2015	13-3	27	15	8	42	.167	0	4	4	2	0	8	0.56	0.07	0.30
2016	15-1	30	23	6	46	.370	1	0	1	5	0	11	0.77	0.17	0.37
Total	28-4	57	38	14	88	.273	1	4	5	7	0	19	0.67	0.12	0.33

Mikaela Mosquera, So., MB, West Chicago, Ill.

Year	M-MS	SP	K	E	Att.	Pct.	Ast.	SA	SE	Dig	BS	BA	KPS	DPS	BPS
2015	9-0	10	7	4	19	.158	0	0	0	1	0	1	0.70	0.10	0.10
2016	12-2	24	16	12	44	.091	0	0	0	6	0	9	0.67	0.25	0.38
Total	21-2	34	23	16	63	.111	0	0	0	7	0	10	0.68	0.21	0.29

Ashley Ophoven, So., OH, Ozark, Mo.

Year	M-MS	SP	K	E	Att.	Pct.	Ast.	SA	SE	Dig	BS	BA	KPS	DPS	BPS
2015	34-17	121	278	150	751	.170	6	0	1	58	4	26	2.30	0.48	0.25
2016	27-2	58	101	68	293	.113	0	0	1	21	1	11	1.74	0.36	0.21
Total	61-19	179	379	218	1044	.154	6	0	2	79	5	37	2.12	0.44	0.23

Cambree Villarreal, So., OH, Amarillo, Texas

Year	M-MS	SP	K	E	Att.	Pct.	Ast.	SA	SE	Dig	BS	BA	KPS	DPS	BPS
2015	17-3	38	41	24	153	.111	2	0	0	10	0	8	1.08	0.26	0.21
2016	29-3	83	147	50	478	.203	3	0	1	34	1	16	1.77	0.41	0.20
Total	46-6	121	188	74	631	.181	5	0	1	44	1	24	1.55	0.36	0.21

2016 Overall Season Statistics (26-8, 16-2 MVC)

2016 Missouri State Volleyball Missouri State Combined Team Statistics (as of Nov 26, 2016) All matches

Overall record: 26-8 Conf: 16-2 Home: 11-2 Away: 11-2 Neutral: 4-4

#	Player	sp	Attack				pct	Set		Serve			re	Dig		Blocking					points	
			k	k/s	e	ta		a	a/s	sa	se	sa/s		dig	dig/s	bs	ba	total	blk/s	be		bhe
17	Johnson,Lily	130	596	4.58	201	1702	.232	26	0.20	45	47	0.35	25	400	3.08	14	33	47	0.36	4	1	671.5
5	Wright,Lynsey	124	334	2.69	126	731	.285	6	0.05	23	32	0.19	2	60	0.48	10	67	77	0.62	12	0	400.5
9	House,Simone	128	265	2.07	62	632	.321	5	0.04	0	0	0.00	4	35	0.27	27	90	117	0.91	5	0	337.0
23	Villarreal,Cambree	83	147	1.77	50	478	.203	3	0.04	0	1	0.00	1	34	0.41	1	16	17	0.20	1	0	156.0
6	Boone,Lauren	108	127	1.18	39	397	.222	192	1.78	0	4	0.00	0	92	0.85	2	40	42	0.39	5	10	149.0
11	Ophoven,Ashley	58	101	1.74	68	293	.113	0	0.00	0	1	0.00	0	21	0.36	1	11	12	0.21	3	0	107.5
10	Cheffey,Aubrey	59	86	1.46	42	242	.182	7	0.12	0	0	0.00	0	16	0.27	0	23	23	0.39	0	0	97.5
22	Messa,Daniele	125	48	0.38	15	133	.248	1293	10.34	22	33	0.18	0	332	2.66	0	26	26	0.21	6	27	83.0
14	Irwin,MacKenzie	30	23	0.77	6	46	.370	1	0.03	0	1	0.00	0	5	0.17	0	11	11	0.37	1	0	28.5
19	Mosquera,Mikaela	24	16	0.67	12	44	.091	0	0.00	0	0	0.00	2	6	0.25	0	9	9	0.38	0	0	20.5
7	Dake,Laynie	12	9	0.75	5	19	.211	0	0.00	0	0	0.00	0	1	0.08	0	4	4	0.33	1	0	11.0
12	Finnell,Caroline	11	8	0.73	2	15	.400	0	0.00	0	0	0.00	0	2	0.18	0	2	2	0.18	0	0	9.0
15	Marshall,Tatum	122	4	0.03	1	8	.375	10	0.08	20	39	0.16	6	248	2.03	0	0	0	0.00	0	1	24.0
1	Dixon,Brianne	129	2	0.02	0	7	.286	13	0.10	14	22	0.11	20	295	2.29	0	0	0	0.00	0	0	16.0
8	Butters,Emily	130	1	0.01	1	10	.000	101	0.78	20	27	0.15	29	561	4.32	0	0	0	0.00	0	0	21.0
13	Idos,Gerri	74	0	0.00	0	0	.000	2	0.03	6	10	0.08	0	27	0.36	0	0	0	0.00	0	0	6.0
21	Perry,Paige	15	0	0.00	1	7	-.143	1	0.07	1	5	0.07	0	10	0.67	0	0	0	0.00	0	0	1.0
2	Hanson,Julia	12	0	0.00	1	1	-1.000	0	0.00	3	6	0.25	0	6	0.50	0	0	0	0.00	0	0	3.0
MISSOURI STATE		130	1767	13.59	632	4765	.238	1660	12.77	154	228	1.18	98	2151	16.55	55	332	221.0	1.70	38	39	2142.0
Opponents		130	1567	12.05	695	4732	.184	1463	11.25	98	204	0.75	154	2074	15.95	52	391	247.5	1.90	48	38	1912.5

Team Statistics	MSU	OPP	Date	Opponent	Score	Score by set	Att.
ATTACK							
Kills	1767	1567	08-26-16	vs Xavier	L 2-3	25-18,25-23,23-25,17-25,14-16	0
Errors	632	695	08-27-16	vs Arkansas	w 3-0	25-16,25-19,29-27	0
Total Attacks	4765	4732	08-27-16	at #14 Illinois	w 3-2	25-22,14-25,25-22,15-25,15-10	2544
Attack Pct	.238	.184	09-01-16	at #15 Hawaii	L 0-3	16-25,22-25,22-25	5604
Kills/Set	13.6	12.1	09-02-16	vs #8 UCLA	L 1-3	25-21,16-25,18-25,15-25	0
SET							
Assists	1660	1463	09-03-16	vs Pacific	w 3-0	25-14,25-23,25-19	0
Assists/Set	12.8	11.3	09-08-16	MCNEESE STATE	w 3-0	25-17,25-17,25-15	934
SERVE							
Aces	154	98	09-09-16	#12 OHIO STATE	w 3-2	21-25,25-23,25-21,22-25,15-12	1017
Errors	228	204	09-10-16	WESTERN ILLINOIS	w 3-0	25-9,25-15,25-18	515
Aces/Set	1.2	0.8	09-10-16	IUPUI	w 3-1	25-14,25-23,18-25,25-20	803
SERVE RECEPTIONS							
Errors	98	154	09-13-16	at Arkansas State	w 3-1	25-23,19-25,25-22,25-20	287
Errors/Set	0.8	1.2	09-16-16	vs Milwaukee	w 3-0	25-15,25-20,26-24	0
DEFENSE							
Digs	2151	2074	09-17-16	vs Iowa State	L 0-3	12-25,21-25,22-25	0
Digs/Set	16.5	16.0	09-17-16	at Marquette	L 1-3	25-21,18-25,13-25,23-25	548
BLOCKING							
Block Solo	55	52	*09-23-16	WICHITA STATE	L 2-3	24-26,25-20,12-25,25-21,10-15	1141
Block Assist	332	391	*09-26-16	SOUTHERN ILLINOIS	L 2-3	25-13,16-25,25-23,19-25,13-15	902
Total Blocks	221.0	247.5	*09-30-16	at UNI	w 3-2	26-24,25-21,20-25,19-25,15-13	3155
Blocks/Set	1.7	1.9	*10-01-16	at Drake	w 3-2	23-25,25-18,25-17,18-25,15-10	442
Block Errors	38	48	*10-07-16	BRADLEY	w 3-0	25-14,25-19,25-17	878
Ball handling errors	39	38	*10-08-16	LOYOLA	w 3-0	25-14,25-16,25-14	606
ATTENDANCE							
Total	11069	18079	*10-10-16	EVANSVILLE	w 3-0	25-10,25-12,25-15	501
Dates/Avg Per Date	13/851	13/1391	*10-14-16	at Illinois State	w 3-2	20-25,25-19,18-25,25-20,15-11	821
Neutral site #/Avg	8/0	-	*10-15-16	at Indiana State	w 3-0	25-18,25-20,25-15	233
Current win streak	0	-	*10-21-16	at Wichita State	w 3-1	25-17,25-20,18-25,25-21	3004
Home win streak	7	-	*10-28-16	DRAKE	w 3-0	25-13,25-21,29-27	843
RECORDS							
Record in 3-set matches:14-2 • Record in 4-set matches:5-3 • Record in 5-set matches:7-3							

2016 MVC Statistics (26-8, 16-2 MVC)

2016 Missouri State Volleyball Missouri State Combined Team Statistics (as of Nov 19, 2016) Conference matches

Overall record: 16-2 Conf: 16-2 Home: 7-2 Away: 9-0 Neutral: 0-0

#	Player	sp	Attack					Set		Serve			Dig		Blocking					points		
			k	k/s	e	ta	pct	a	a/s	sa	se	sa/s	re	dig	dig/s	bs	ba	total	blk/s		be	bhe
17	Johnson,Lily	69	339	4.91	105	933	.251	16	0.23	25	19	0.36	13	191	2.77	11	19	30	0.43	2	1	384.5
5	Wright,Lynsey	65	171	2.63	63	368	.293	3	0.05	13	18	0.20	1	33	0.51	6	34	40	0.62	6	0	207.0
9	House,Simone	69	144	2.09	30	330	.345	1	0.01	0	0	0.00	0	22	0.32	15	44	59	0.86	5	0	181.0
6	Boone,Lauren	66	102	1.55	27	293	.256	21	0.32	0	0	0.00	0	37	0.56	1	28	29	0.44	3	1	117.0
23	Villarreal,Cambree	48	92	1.92	27	264	.246	2	0.04	0	0	0.00	1	16	0.33	0	10	10	0.21	1	0	97.0
10	Cheffey,Aubrey	28	38	1.36	16	105	.210	4	0.14	0	0	0.00	0	5	0.18	0	4	4	0.14	0	0	40.0
22	Messa,Daniele	69	36	0.52	14	94	.234	774	11.22	16	20	0.23	0	209	3.03	0	17	17	0.25	4	20	60.5
11	Ophoven,Ashley	24	21	0.88	18	66	.045	0	0.00	0	0	0.00	0	8	0.33	0	4	4	0.17	1	0	23.0
14	Irwin,MacKenzie	12	10	0.83	3	19	.368	0	0.00	0	1	0.00	0	2	0.17	0	5	5	0.42	1	0	12.5
19	Mosquera,Mikaela	9	6	0.67	3	15	.200	0	0.00	0	0	0.00	1	5	0.56	0	1	1	0.11	0	0	6.5
15	Marshall,Tatum	66	4	0.06	1	7	.429	7	0.11	12	22	0.18	5	136	2.06	0	0	0	0.00	0	1	16.0
12	Finnell,Caroline	4	3	0.75	0	5	.600	0	0.00	0	0	0.00	0	0	0.00	0	0	0	0.00	0	0	3.0
8	Butters,Emily	69	1	0.01	1	4	.000	64	0.93	9	12	0.13	16	300	4.35	0	0	0	0.00	0	0	10.0
21	Perry,Paige	7	0	0.00	0	1	.000	0	0.00	0	1	0.00	0	2	0.29	0	0	0	0.00	0	0	0.0
1	Dixon,Brianne	68	0	0.00	0	3	.000	9	0.13	6	11	0.09	10	168	2.47	0	0	0	0.00	0	0	6.0
2	Hanson,Julia	12	0	0.00	1	1	-1.000	0	0.00	3	6	0.25	0	6	0.50	0	0	0	0.00	0	0	3.0
13	Idos,Gerri	49	0	0.00	0	0	.000	2	0.04	2	6	0.04	0	21	0.43	0	0	0	0.00	0	0	2.0
MISSOURI STATE		69	967	14.01	309	2508	.262	903	13.09	86	116	1.25	51	1161	16.83	33	166	116.0	1.68	23	23	1169.0
Opponents		69	788	11.42	373	2496	.166	732	10.61	51	90	0.74	86	1074	15.57	29	172	115.0	1.67	17	20	954.0

Team Statistics	MSU	OPP	Date	Opponent	Score	Score by set	Att.	
ATTACK								
Kills	967	788	*09-23-16	WICHITA STATE	L 2-3	24-26,25-20,12-25,25-21,10-15	1141	
Errors	309	373	*09-26-16	SOUTHERN ILLINOIS	L 2-3	25-13,16-25,25-23,19-25,13-15	902	
Total Attacks	2508	2496	*09-30-16	at UNI	w 3-2	26-24,25-21,20-25,19-25,15-13	3155	
Attack Pct	.262	.166	*10-01-16	at Drake	w 3-2	23-25,25-18,25-17,18-25,15-10	442	
Kills/Set	14.0	11.4	*10-07-16	BRADLEY	w 3-0	25-14,25-19,25-17	878	
SET								
Assists	903	732	*10-08-16	LOYOLA	w 3-0	25-14,25-16,25-14	606	
Assists/Set	13.1	10.6	*10-10-16	EVANSVILLE	w 3-0	25-10,25-12,25-15	501	
SERVE								
Aces	86	51	*10-14-16	at Illinois State	w 3-2	20-25,25-19,18-25,25-20,15-11	821	
Errors	116	90	*10-15-16	at Indiana State	w 3-0	25-18,25-20,25-15	233	
Aces/Set	1.2	0.7	*10-21-16	at Wichita State	w 3-1	25-17,25-20,18-25,25-21	3004	
SERVE RECEPTIONS								
Errors	51	86	*10-28-16	DRAKE	w 3-0	25-13,25-21,29-27	843	
Errors/Set	0.7	1.2	*10-29-16	UNI	w 3-1	19-25,25-19,25-21,25-22	1033	
DEFENSE								
Digs	1161	1074	*11-05-16	at Bradley	w 3-0	25-17,25-19,25-15	438	
Digs/Set	16.8	15.6	*11-06-16	at Loyola	w 3-0	25-16,25-19,25-16	264	
BLOCKING								
Block Solo	33	29	*11-11-16	INDIANA STATE	w 3-0	25-18,25-15,25-13	874	
Block Assist	166	172	*11-12-16	ILLINOIS STATE	w 3-1	19-25,25-16,25-15,25-19	1022	
Total Blocks	116.0	115.0	*11-18-16	at Evansville	w 3-0	25-19,25-20,25-17	139	
Blocks/Set	1.7	1.7	*11-19-16	at Southern Illinois	w 3-2	25-19,25-20,22-25,14-25,15-13	600	
Block Errors	23	17	Record in 3-set matches:9-0 • Record in 4-set matches:3-0 • Record in 5-set matches:4-2					
Ball handling errors	23	20						
ATTENDANCE								
Total	7800	9096						
Dates/Avg Per Date	9/867	9/1011						
Neutral site #/Avg	0/0							
Current win streak	16	-						
Home win streak	7	-						

2016 NCAA Tournament Bracket

2016 NCAA Division I Women's Volleyball Championship



* Host Institution Thursday/Friday, December 1-2
 ** Host Institution Friday/Saturday, December 2-3
 All times are Eastern time.
 Information subject to change.
 For more details, visit NCAA.com
 All games are available on ESPN2

TV/Radio Roster



#1 Brianne Dixon
Jr. • DS • Springfield, Mo.
Kickapoo High



#2 Julia Hanson
Fr. • OH/DS • Fort Atkinson, Wis.
Fort Atkinson High



#5 Lynsey Wright
Jr. • MB • Glen Carbon, Ill.
Edwardsville High



#6 Lauren Boone
Jr. • S • Branson, Mo.
Branson High



#7 Laynie Dake
Fr. • MB • Mount Vernon, Mo.
Mount Vernon High



#8 Emily Butters
So. • L • Richmond, Texas
Travis High



#9 Simone House
Sr. • MB • Oshkosh, Wis.
North High



#10 Aubrey Cheffey
Fr. • OH • Nixa, Mo.
Nixa High



#11 Ashley Ophoven
So. • OH • Ozark, Mo.
Ozark High



#12 Caroline Finnell
So. • RS • Chesterfield, Mo.
Marquette High



#13 Gerri Idos
Fr. • DS • Springfield, Mo.
Kickapoo High



#14 MacKenzie Irwin
So. • MB • Joplin, Mo.
Carl Junction High



#15 Tatum Marshall
Sr. • DS/L • Fayetteville, Ark.
Fayetteville High



#17 Lily Johnson
Jr. • OH • Wildwood, Mo.
Lafayette High



#19 Mikaela Mosquera
So. • MB • West Chicago, Ill.
St. Charles East High



#21 Paige Perry
Fr. • OH/DS • Ozark, Mo.
Ozark High



#22 Daniele Messa
Fr. • S • Bartlett, Ill.
St. Francis High

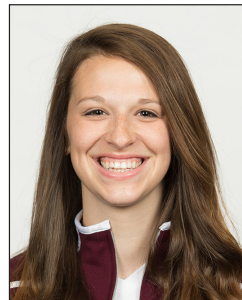

#23 Cambree Villarreal
So. • OH • Amarillo, Texas
Amarillo High



Melissa Stokes
Head Coach, 21st season



Jake Barreau
Assistant Coach, 3rd season



Kevin Dunn
Assistant Coach, 2nd season



Karen Rivatto
Graduate Assistant, 2nd season